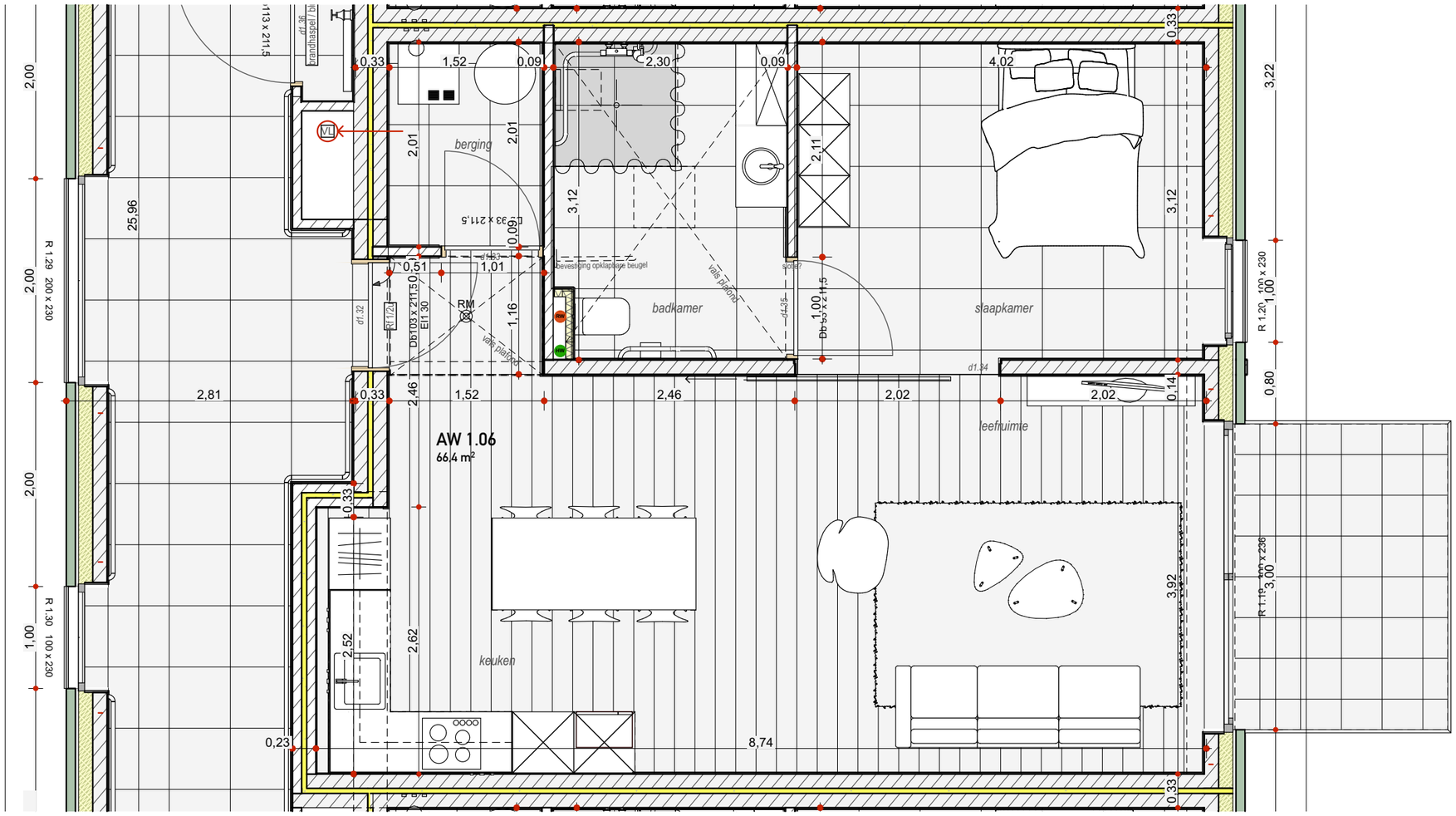

Woonzorgcentrum
Henri Vander Stokken

ESKAPE
ARCHITECTUUR / INTERIEUR