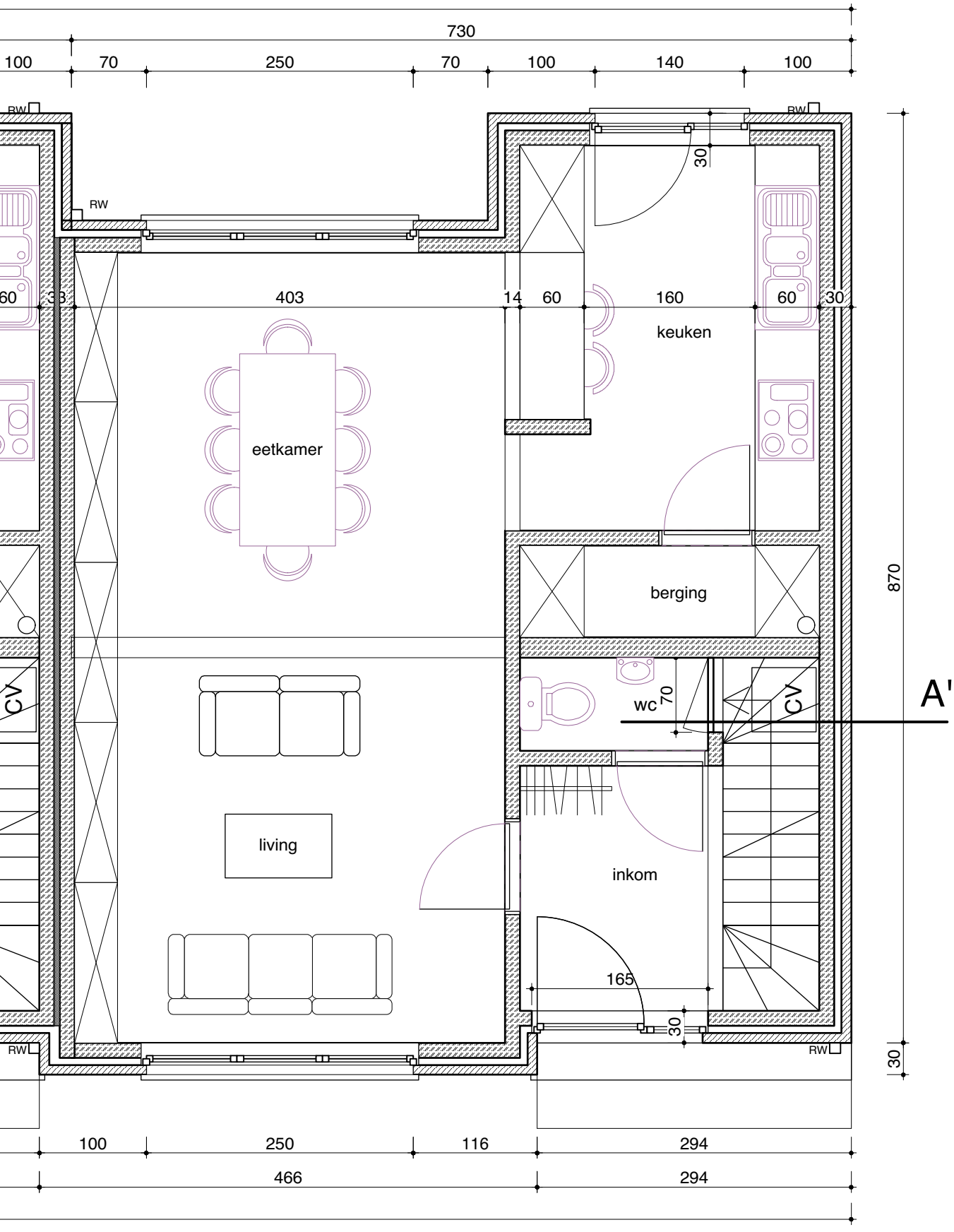Plan gelijkvloers